

DRAINAGE & EROSION CONTROL PLAN

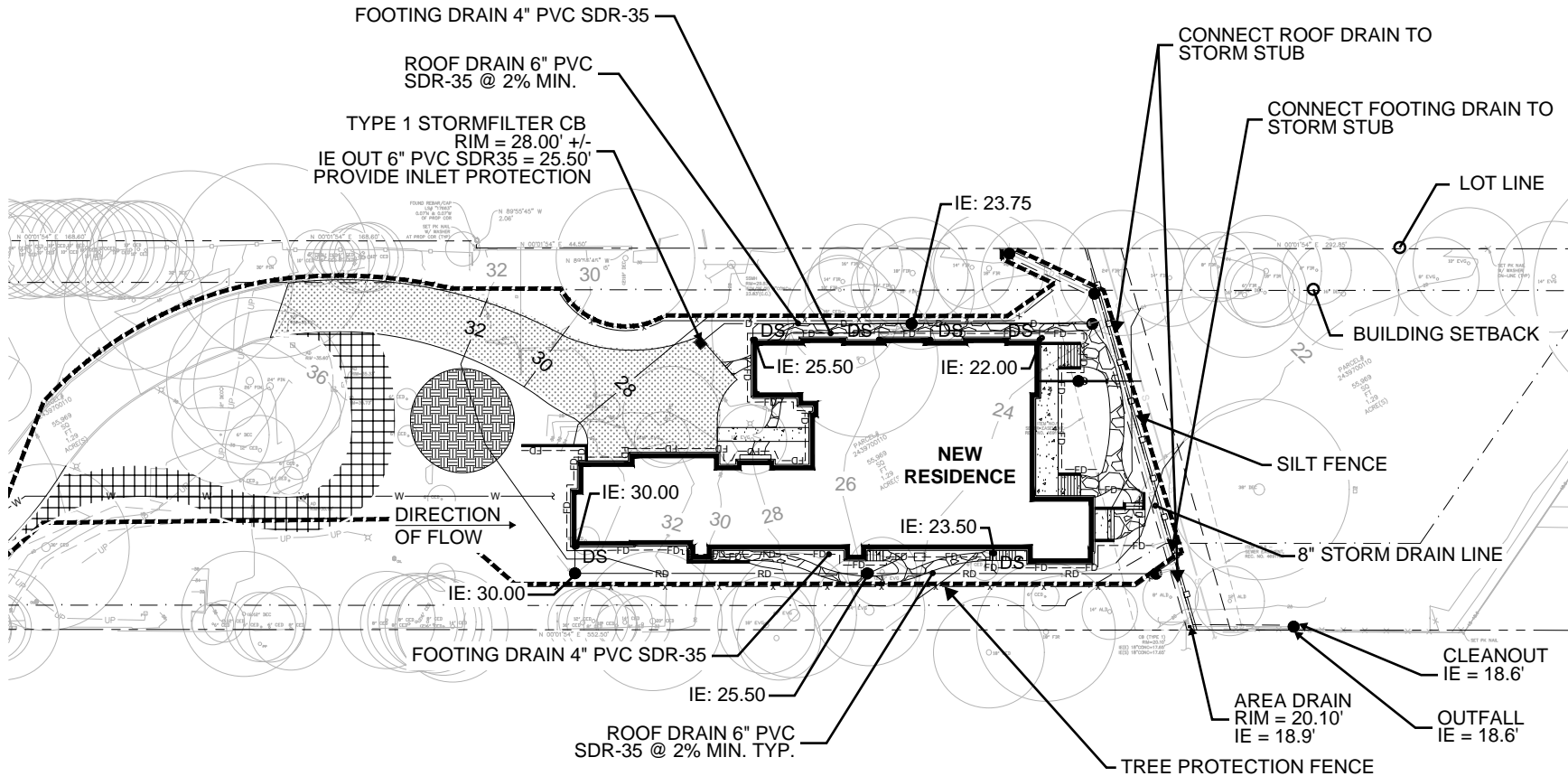

6024 SE 22ND ST
MERCER ISLAND, WA



SEE ARBORIST PLANS
FOR TREES TO REMAIN
OR BE REMOVED

SOIL ON ENTIRE SITE
CONSISTS OF KITSAP
SILT LOAM (HSG C)

LEGEND

-  1487 SF NEW PLANTING AREA (AMEND AREA #1)
-  2765 SF NEW DRIVEWAY
-  6505 SF NEW RESIDENCE



03/10/2023



NORTH
1" = 50'